Minuet

arranged by N. Coste

J. Haydn 1732 - 1809

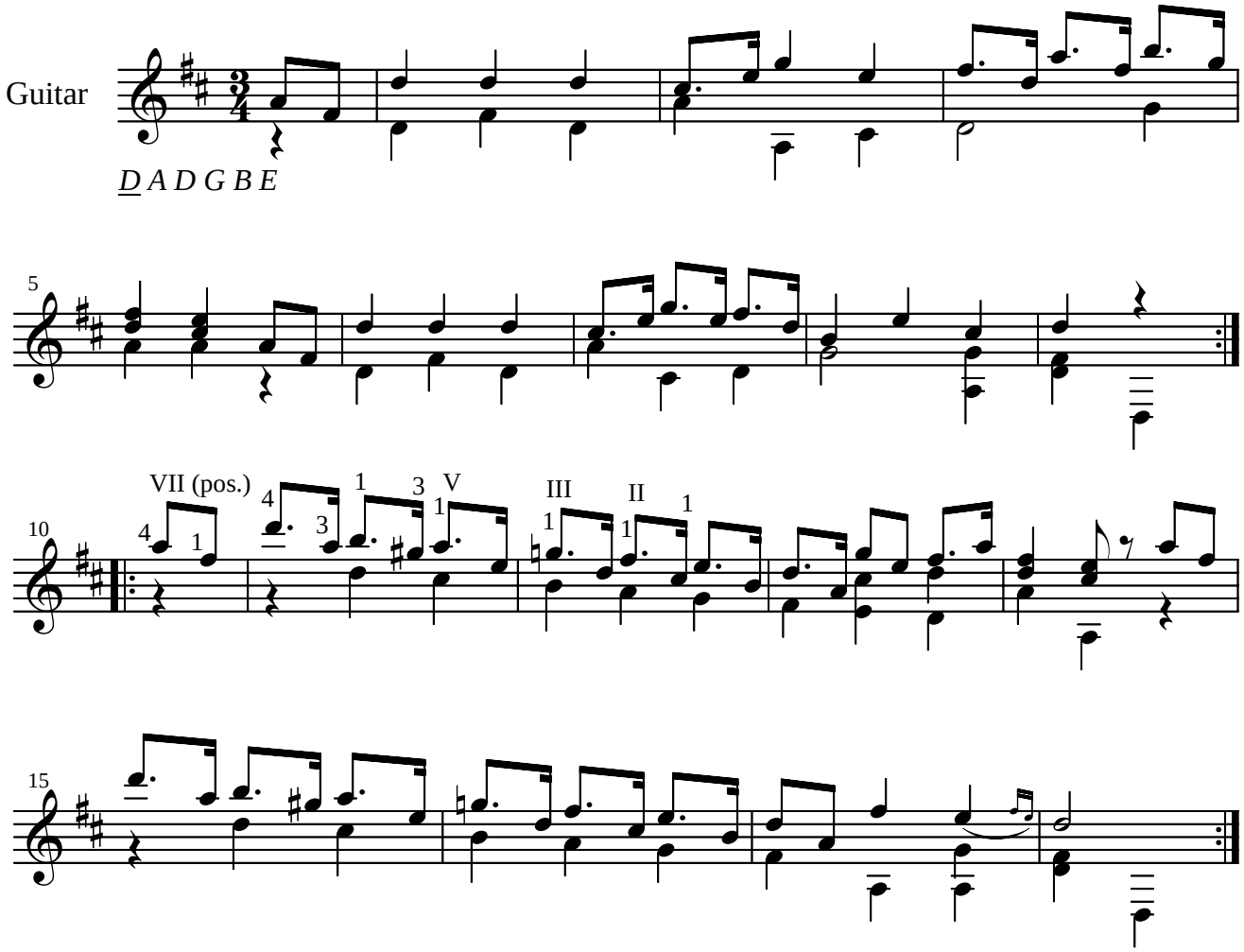

© 2007 Rowy van Hest